

ELEVATING HOPE

हृषी

Ελπίδα

Hope

Chiyembekezo

BERHARAP

Spesanza

आशा

희망

ඔලව්වෙරෙහි

Esperanza

harapan

希望

ithemba

tumaini

අඹිය

Esperança

أمل

hoffnung

Esuubi

надежда

आशा

Espérance

اميد

תקווה

Nadzieja

UMUT

Naděje

Hoop



UNITED RELIGIONS
INITIATIVE

People

of diverse religions
spiritual expressions
indigenous traditions

in Action

As the world is stunned by senseless acts of violence, our URI community elevates hope as it takes on the challenge to heal wounds, bring diverse communities of people together for humanitarian action, and strengthen the foundations for lasting peace.

Our Charter begins, “We people of diverse religions, spiritual expressions, and Indigenous traditions throughout the world...”. The **We** of URI is a diverse people. **We** are people of all traditions, all beliefs, all nationalities, all races, all genders, all sexualities, and all ages. **We** stand together against the forces of violence, extremism, oppression, and prejudice. Our way is a way of respecting the uniqueness of each other’s lives and traditions, and of working together for the good of our communities and the world.

In the face of violence, we unite for peace. This is the power of **We**.

Kiran Bali, MBE JP
URI Global Council Chairperson

The Reverend Victor H. Kazanjian, Jr.
URI Executive Director

The Right Reverend William E. Swing
URI President and Founder

Honoring Interfaith Heroes



RITA SEMEL
Jewish, United States

Rita has served URI since the 1990s – initially in partnership with Bishop Swing, then as the first Global Council Chair, now as a member of several URI committees. Her interfaith work has inspired generations of people to follow in her footsteps.



**FATHER TERESITO
“CHITO” SUGANOB**
Catholic, The Philippines

Longtime leader of one of URI’s Cooperation Circles, Father Chito works across religious and cultural boundaries to heal deep wounds of conflict and improve socio-economic conditions in the Mindanao region.



**WILLIAM “BILL” K. BOWES,
JR. (IN MEMORIAM)**
Episcopalian, United States

Beloved member of the President’s Council and pioneer URI philanthropist, Bill’s forward-looking vision and generous financial backing helped grow URI’s global interfaith network to what it is today.

The Power of We

871 Cooperation Circles in 102 Countries

Along with hundreds of thousands of partners and volunteers, our membership is guided and supported by a Global Support System that includes leadership and staff based in 34 countries:

- 29 Global Council Trustees
- 19 Global Office Staff
- 17 Regional Coordinators
- 49 Additional Regional Staff

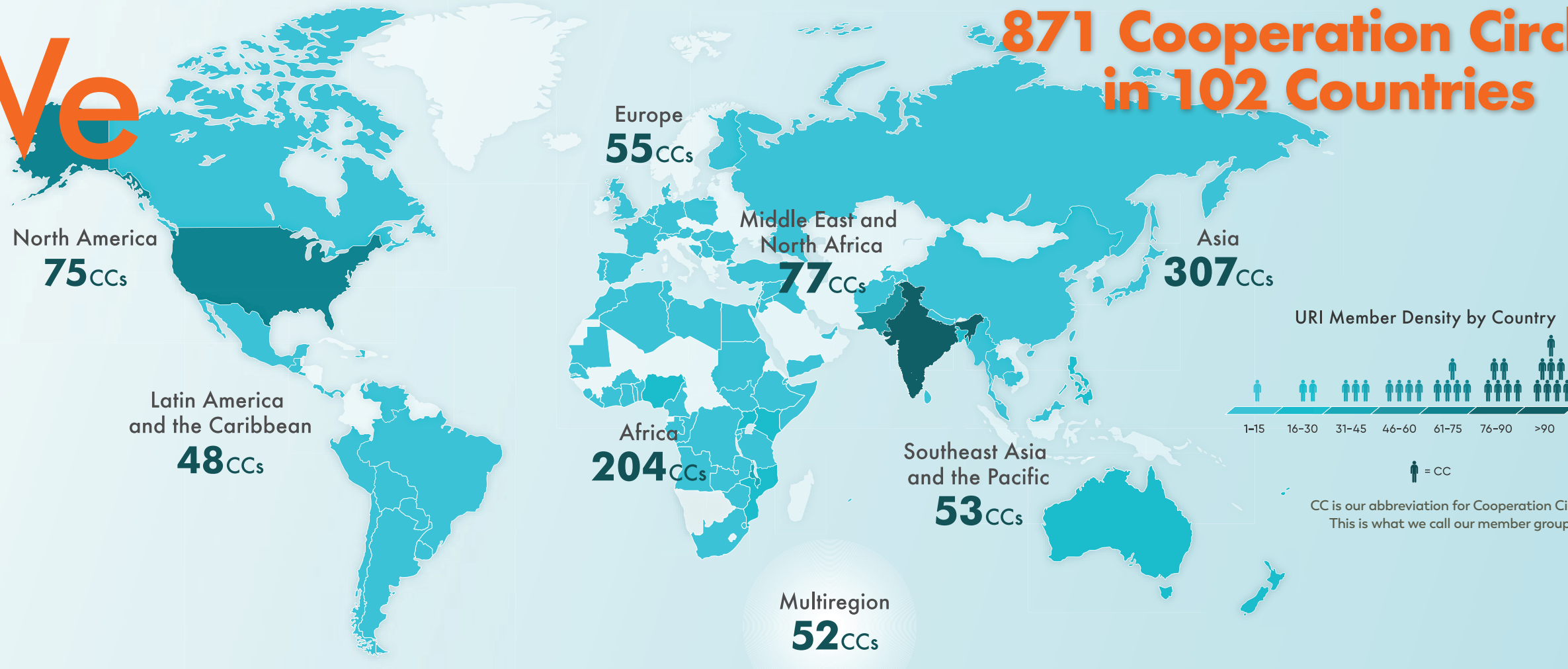

How We Work

The URI Network combines Interfaith Bridgebuilding with Humanitarian Action to address the causes of conflict. This dual strategy is at the heart of URI's success.

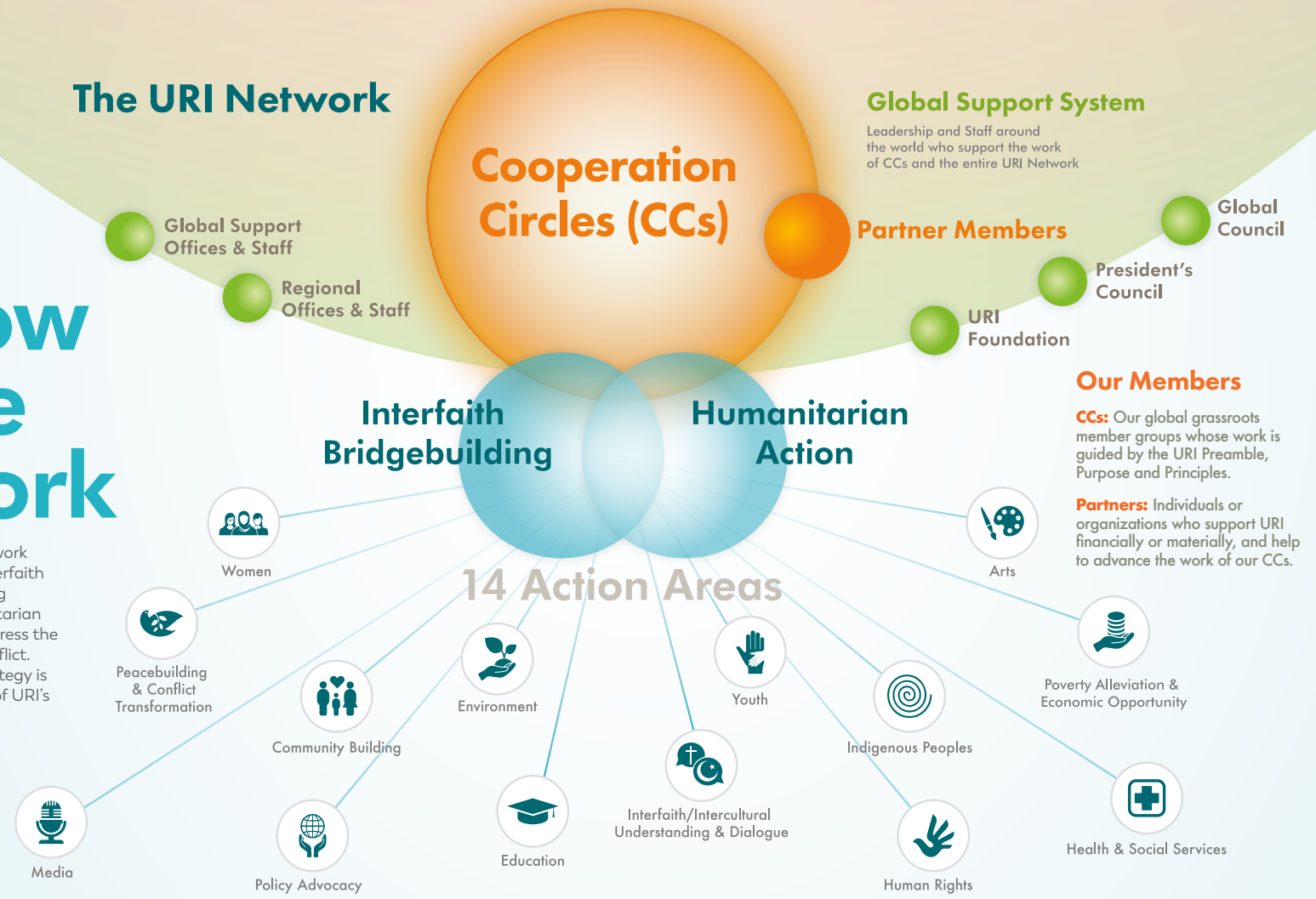

URI and the UN

Since the 1995 United Nations (UN) anniversary celebration that sparked the idea for a "United Religions," URI has grown in parallel with the UN. We hold the prestigious distinction of being a Non-Governmental Organization (NGO) with consultative status with the United Nations Economic and Social Council. We also have long-standing partnerships with several other UN agencies.

Every year, hundreds of our Cooperation Circles around the world celebrate the **UN International Day of Peace** and **UN World Interfaith Harmony Week**. Two of our member groups have even been honored with highly competitive prizes.

Our UN representatives provide an ongoing presence at the UN in New York City and Nairobi. URI thought leaders have spoken at UN Assemblies on topics like nuclear disarmament, sustainability, and women's rights. We also send a yearly delegation of youth representatives to participate in UN events at the New York City headquarters.



URI Representative to the UN Monica Willard and URI Executive Director Victor Kazanjian with UN colleagues at the UN's 70th Anniversary Celebration.

A Long History

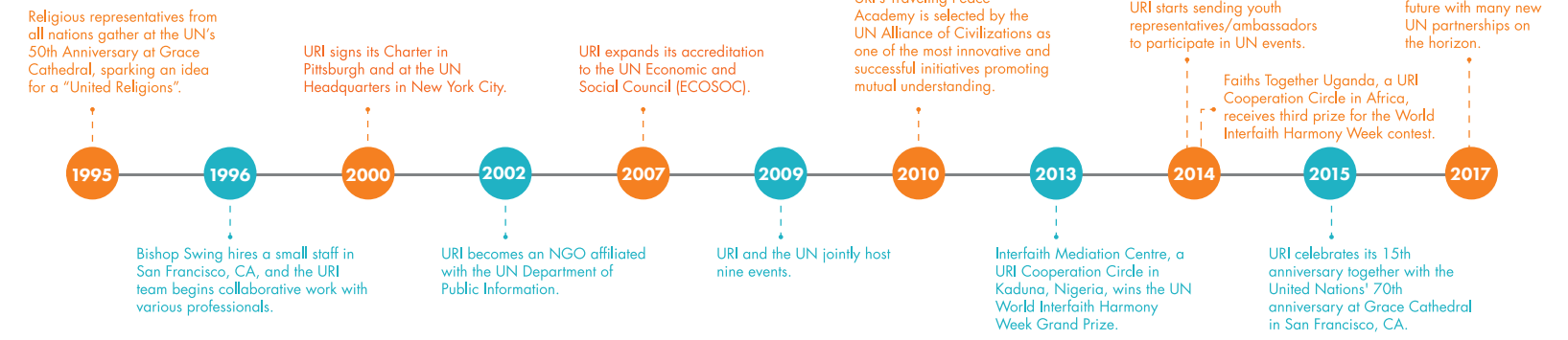

Global Partnerships

We are excited to announce a powerful new partnership with **Women's Earth Alliance (WEA)** to create The Ripple Academy, which will unleash a global cadre of women leaders allied to forge and amplify solutions for peace, justice, and environmental healing in communities around the world. The Ripple Academy will bring together the best of URI's and WEA's grassroots leadership models, offering a coordinated training experience to equip leading change-makers with the skills, tools, and alliances they need to build bridges of cooperation and environmental solutions for generations to come. Expect to see projects like women's clean cookstove microenterprises in Kenya, community seed banks in Egypt, sanitation efforts in India, or the preservation of water rights in Jordan, Israel, and Palestine.



Global Communications

Our global grassroots organization is always looking for better ways to elevate the work of our members and to foster strong connections.

Here are just a few ways we help bring our worldwide network a little closer together with:

- ★ Our newly redesigned **website** will be an even more effective platform for raising our members' voices on a global level. The new streamlined design will allow easier navigation and access to our Cooperation Circles, as well as our network's wealth of peacebuilding stories and resources.
- ★ Our new constituent relationship management platform, powered by **Salesforce**, will not only be fully integrated with our new website, but it will also act as a tool for impact assessment, allowing our leadership teams to direct their energy and resources more effectively.
- ★ Using **Zoom**, a web conferencing service, we are now able to connect participants face-to-face across the planet for all of our global meetings. This new technology also offers greater capacity to conduct webinars and virtual breakout sessions.
- ★ Our **social media channels** are more active than ever. Join URI community conversations online on Facebook (unitedreligionsinitiative), Twitter (uriglobal), YouTube (uriglobal), and our newest channel, Instagram (uriglobal).





Highlighting Impact

from our global membership



MIDDLE EAST AND NORTH AFRICA — EcoPeace Middle East CC gathers Israeli, Palestinian and Jordanian government representatives to set aside their differences and join their voices in one clear call to clean up the polluted Lower Jordan River.

Bridging Rivers that Divide

Our members work at every level, from influencing policymakers to providing training at the grassroots, to building peace, healing existing tensions, and preventing new conflicts.

HIGHLIGHTING IMPACT:

- ▶ After an increase in anti-Muslim hate crimes in California, USA, the **Interfaith Council of Contra Costa County CC** co-sponsored a “Ring of Solidarity” where over 150 people joined hands around a mosque to show community support for their Muslim neighbors.
- ▶ In Africa, **Shalom Ghana CC** ended a 10-year feud between Christians and Muslims by getting youth from both sides to plant trees the village badly needed.

256
Cooperation
Circles

25
Countries



**Peacebuilding
& Conflict
Transformation**



ECOPEACE MIDDLE EAST CC - FAITHS/TRADITIONS:
CHRISTIAN, MUSLIM, JEWISH, NONTHEIST



Uniting to Protect the Environment

By uniting to address threats to our shared ecosystem, we can find literal common ground, since every member of all traditions depends on necessities like clean water to survive.

HIGHLIGHTING IMPACT:

► In Cambodia, **Interfaith Peace Building on Natural Resources Management CC** uses religious teachings and practices to promote ecological efforts like reforestation and native species planting in ecologically-sensitive areas.

► **Rio Inter-Religious Movement CC** in Brazil gathered URI CCs, religious leaders, and expert voices in a “Faith in the Climate” initiative that publicly called upon government leaders to take strong action on climate change.

218
Cooperation
Circles

45
Countries



Environment



Bringing Aid to People in Need

Our members work hard to improve the health of people in communities all over the world, giving them the chance to lead full and meaningful lives.

HIGHLIGHTING IMPACT:

► When Sri Lanka was hit by the most devastating flood in over a decade, **Sarvodaya Shanthi Sena CC** coordinated relief services to distribute food, clothes, drinking water, and medicine.

► **A Better Community for All Pakistan CC** organizes free medical care for rural families who can't afford doctors, distributing medicine and connecting patients with free hospital stays when necessary.

181
Cooperation
Circles

39
Countries



Health and Social
Services

AFRICA — **Blantyre CC** coordinated 50 young people of all backgrounds to clean polluted areas so the community could live in healthier surroundings, restoring sanitary conditions to the Bangwe township in Southern Malawi.



BLANTYRE CC - FAITHS/TRADITIONS:
MUSLIM, CHRISTIAN: ANGLICAN, CHRISTIAN: BAPTIST, CHRISTIAN:
PRESBYTERIAN, CHRISTIAN: ROMAN CATHOLIC, CHRISTIAN: EVANGELICAL

ASIA — Professional dentists from **Drishti Foundation Trust CC**, in New Delhi, India, donated time and supplies to provide dental care and teach kids about oral hygiene.



DRISHTI FOUNDATION TRUST CC - FAITHS/TRADITIONS:
HINDU, JAIN, MUSLIM, CHRISTIAN



Standing with Indigenous Peoples

Indigenous voices are essential within URI's membership. We act to protect Indigenous peoples' right to thrive while honoring their traditions.

HIGHLIGHTING IMPACT:

- ▶ **Comunidad Cosmica CC**, in Buenos Aires, Argentina, preserves Indigenous cultures' rich oral histories by publishing written stories that would otherwise be lost.
- ▶ **1God CC**, in Clayton, Victoria, Australia, leads a movement to return excavated Aboriginal human remains for dignified burial in accordance with Aboriginal traditions.

106
Cooperation
Circles

31
Countries



Indigenous
Peoples



Beyond Language, Teaching Communities

Harmful stereotypes are usually rooted in ignorance, and the desperation of poverty often fuels tensions between groups. Our members educate people on cultural and religious differences to create safer, more peaceful communities.

HIGHLIGHTING IMPACT:

- ▶ In Bosnia and Herzegovina, **Youth for Peace CC's** summer school brought together young people from different backgrounds through volunteering efforts like painting houses and repairing old cemeteries.
- ▶ In the Great Lakes region in Africa, **Busoga CC** members teach families the importance of sending daughters to school along with their brothers.

58
Cooperation
Circles

25
Countries



Education

MULTIREGION AND NORTH AMERICA — On the invitation of Chief Arvol Looking Horse of **Protecting and Restoring the Sacred CC**, a URI delegation presented the Standing Rock tribal elders with more than 1000 messages of support from our global network during the Interfaith Day of Prayer at the reservation.



PROTECTING AND RESTORING THE SACRED CC - FAITHS/TRADITIONS:
INDIGENOUS, UNITARIAN UNIVERSALIST, SPIRITUAL, CHRISTIAN, MUSLIM, SIKH, JEWISH, HINDU, NONTHEIST

SOUTHEAST ASIA AND THE PACIFIC — **Cultural Infusion CC** educates young Australians by using cultural and artistic expression to promote social cohesion.



CULTURAL INFUSION CC - FAITHS/TRADITIONS:
CHRISTIAN: GREEK ORTHODOX, CHRISTIAN: CATHOLIC, SIKH, HINDU, MUSLIM, BUDDHIST



NORTH AMERICA — SunDABT CC, a university student group, creates safe spaces for people to ask respectful questions about other religions by holding signs that read, “Meet a Muslim,” “Meet a Christian,” etc.

Young Leaders Show the Way

We prize a diversity of ages in leadership positions worldwide. Our members work towards equity and fair representation in intergenerational peacebuilding.

HIGHLIGHTING IMPACT:

- ▶ In Korea, young peacemakers from around the world gather annually at a **URI youth camp**, which provides scholarships to encourage learning and action.
- ▶ **Youth of Peace CC** in Yemen helps youth find their voice amidst a country torn apart by war - training them to produce their own documentary films promoting tolerance, respect, and religious freedom.

391
Cooperation
Circles

65
Countries



Youth



SUNDABT CC - FAITHS/TRADITIONS:
ATHEIST, CHRISTIAN, MUSLIM, JEWISH, PAGAN, BUDDHIST, AGNOSTIC, SIKH, CHRISTIAN: CATHOLIC, CHRISTIAN: CHURCH OF JESUS CHRIST OF LATTER DAY SAINTS

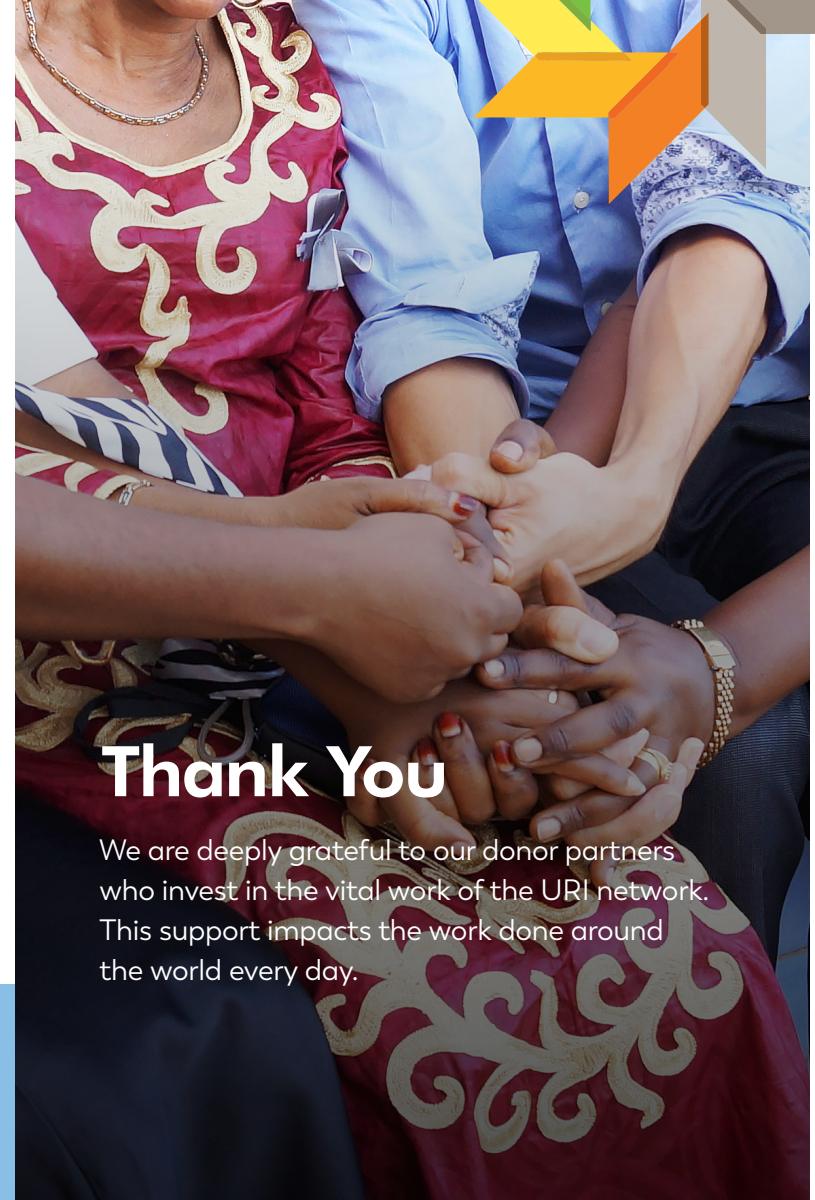

Thank You

We are deeply grateful to our donor partners who invest in the vital work of the URI network. This support impacts the work done around the world every day.

Our Donor Partners

January 1, 2016 – June 30, 2017

*(names followed by * indicate 5-9 years of giving; ** indicate 10-14 years of giving; *** indicate 15 or more years of giving)*

\$1,000,000 +

Anonymous**
S. D. Bechtel, Jr. Foundation**
William K. Bowes, Jr. Foundation**

\$100,000 - \$999,999

Anonymous**
Robert and Connie Lurie**
George and Judy Marcus Family Foundation**
Mrs. Dede Wilsey**

\$50,000 - \$99,999

Jill Kramer / Kramer Family Foundation**
Maria and John Weiser / Nicholas J. Weiser Foundation for Children**

\$25,000 - \$49,999

Robert and Diane Coleman*
Margaret and Stephen Gill / The Stephen and Margaret Gill Family Foundation**
Mr. Frank Gard Jameson***
William and Susan Oberndorf*
Ms. Kat Taylor and Mr. Tom Steyer / TomKat Fund**
Estate of Jane Marvin Whitner*

\$15,000 - \$24,999

Mr. Peter F. Carpenter and Ms. Jane Shaw Carpenter
Julia and Jim Davidson*
John and Marcia Goldman Philanthropic Fund
Mr. and Mrs. Bradley Freitag
Ms. Sabahat Rafiq and Dr. Naveed Sherwani / Peernova, Inc.*
Roselyne Chroman Swig***
The Rt. Rev. and Mrs. William E. Swig***
Chandler and Paul Tagliabue*

\$10,000 - \$14,999

Anonymous
Bank of the West*
Ms. Gwinneth Berexa
Jonathan Burgstone*
The Celebrate Foundation*
Mr. and Mrs. Harlan R. Crow
Mr. Chuck Doyle
Mr. and Mrs. William H. Draper III
Mrs. Doris Fisher
William P. Fuller and Jennifer Beckett**
Koret Foundation**
Ms. Sandy Mailliard

John and Leslie Mcquown*
Mr. and Mrs. John Parker
Stephenson Foundation
Tides Foundation*

\$5,000-\$9,999

Mr. Clifford Adams
Mr. and Mrs. Michael Armacost*
Mr. and Mrs. Richard Bradley
Mr. and Mrs. Curtis Brown
Ms. Rebecca A. Burad*
Dr. and Mrs. Allen Calvin /
Palo Alto University*
The Dana Foundation
The Justin Dart Family Foundation
William and Barbara Edwards*
Mr. and Mrs. Paul J. Felton
Mr. and Mrs. Lynn Fritz
Mr. and Mrs. Roger Goodan
Mr. and Mrs. Patrick W. Gross*
Mr. Walter F. Harrison, III
James C. Hormel*
Bill and Kennon Jamieson Charitable Fund
Merrill and Cynthia Magowan*
Mr. and Mrs. Alexander Mehran*
Barbara J. Meislin***
Mr. and Mrs. Stephens F. Millard
Gail Bliss Moore*
Mr. and Mrs. Walter Murch**
Mr. and Mrs. Perry Olson
Mr. and Mrs. Bernard Osher*
Jeanne Taylor**

\$2,500-\$4,999

Anonymous**
Mr. Martin K. Belles and
Mrs. Elizabeth Belles*

Mr. and Mrs. Clay Bentley
Mr. and Mrs. Timothy Brown
Confidence Foundation
Mr. and Mrs. Bradley Currey, Jr.**
Dodge & Cox
Dr. R. Cameron Emmott*
The Rev. Richard Fabian and
Mr. Stephen Holtzman**
Mr. and Mrs. James D. Falaschi
Mary Cox Garner**
Ms. Kyle J. Goldman*
Mr. Sanjiv Goyal / Droisys, Inc.
Herbst Foundation
Mr. Zainuddean Jeewanjee
The Rev. Victor H. Kazanjian, Jr. and
Ms. Michelle Lepore
Ms. Margaret L. Keon**
Mrs. Eve Mason**
Robert and Maura Morey*
Mr. and Mrs. William O'Leary
Joseph Parker
Bill and Mary Poland*
Presidio Bank
Ms. Courtney Rice
Rita R. Semel***
The Hon. and Mrs. George P. Shultz*
Stanford Memorial Church
Taube Foundation
for Jewish Life and Culture
Ms. Renee Tucei
Dr. Margot B. Unkel***
Mr. and Mrs. Robert Waterman, Jr.**
Mr. Jack P. Wald

\$1,000 - \$2,499

Ms. Alka Airy
Mrs. Lloyd Aubry*

Mr. and Mrs.
James A. Baker, III
Ms. Elizabeth Bellotti
Mr. and Mrs.
Jack Bertges**
Mrs.
Frances Bowes**
Mr. and Mrs.
Scott Brubaker
Mrs.
Betty Burnham**
Mr. and Mrs.
Bruce Callander*
Camp Younts
Foundation**
Mr. John E. Cay III
Rev. and Mrs.
Paul Chaffee***
Robert and Marty
Christopher**
Joan and Jeffrey Cleary
D. Elwood and Helen Clinard**
Mr. and Mrs. Craig Collins
Diana Conan
Mr. Stewart Cureton, Jr.
Mr. and Mrs. John Duff**
Donald and Janice Elliott Fund**
Mr. Dave Fogarty
Ms. Marcia Forman
Ms. Virginia Forster
Mr. John C. Gorden
The Grayling Foundation
Guittard Chocolate Company
Mr. Waleed Hadeed
Dr. and Mrs. Henry Hamilton
Mrs. Donald Harger**
Mr. Brad Heinzen and Ms. Margine Sako

Mr. and Mrs. Huey Ming Hsu
Charitable Foundation*
Mr. William Gisvold and Ms. Kathy Hull
Ik Onkar Peace Foundation CC*
Ms. Arlene Inch
Ms. Jane Inch
Mr. Stephen Jones*
Mr. Neil Jubaili
Mr. Michael Kieschnick and
The Rev. Frannie Kieschnick*
Mr. and Mrs. Daniel King**
Mr. Michael P. Lazarus and
Mrs. Laura F. Kline
The Hon. Richard C. Livermore
Emmett and Carol MacCorkle
Mr. and Mrs. Haig Mardikian



*George Marcus and
Dame Charlotte Mailliard
Shultz at URI's Circles of
Light Gala*

John and Karen McGuinn*
Mr. Alan McMillen
Mr. and Mrs. Robert R. Momsen
Rev. Richard Morrison*
Nancy Dozier Murray***
Peter Musto*
Mr. and Mrs. Charles Paskerian
Mr. and Mrs. John C. Patterson
Rabbi Stephen S. Pearce and
Dr. Laurie Pearce
Steve Piuma**
Mr. and Mrs. Thomas Power
Mr. Michael Powers and
Ms. Margot Golding
Dana and Gina Randt*
Dr. Steven C. Rockefeller*
Gary Roof and Douglas Light*
Alan and Susan Rothenberg**
George W. and Kate M. Rowe Fund*
Mr. Mark Saltzgaber
John and Diane Savage
The Rev. Richard L. Schaper and
The Rev. Anita R. Ostrom, Ph.D.*
Mr. Nelson Schwab
Mr. and Mrs. Bruce L. Scollin
Scott Simmons and Giffin Oliver
Dr. R.K. Janmeji Singh**
Mr. and Mrs. William Sneed
St. Mark's Episcopal Church**
Justin and Sallie Stanley*
John and Dorothy Stewart*
Mrs. Elizabeth Strong
Ms. Barbara H. Hartford and
Mrs. James C. Strong**
Mr. and Mrs. Dexter Tight**
Ms. Elna Tsao

Ms. Diana Chapman Walsh and
Mr. Chris Walsh
Mr. R. Channing Wheeler
Kenneth and Dorothy Woodcock**

\$500 - \$999

Ms. Katharine Albright
Mr. Adolphus Andrews, Jr.*
Wade and Suzanne Aubry*
Mr. and Mrs. Ted J. Balestreri
Douglas and Leslie Ballinger
Ms. Pamela H. Banks*
Mr. and Mrs. Bailey S. Barnard**
Barry and Connie Baron
Mr. Roderick R. Berry
Thomas and Sandy Bertelsen*
Jean Shinoda Bolen, MD
Mr. and Mrs. Philip E. Bowles**
Mr. Cabot Brown
Mr. Leon G. Campbell
Ms. Gwineth Ann Clarkson
William G. Clements and
Sharman Gould
Ms. Kathryn Clubb
Ms. Linda Crawford and
Mr. Boyd Jarrell*
Dr. and Mrs. John Davis*
Kristen and Robert
DeLaMater
Dennis and Gretchen
Delman**
Mr. Donald Derheim and
Ms. Diana Mailey
Mr. David Duxbury
Rev. Tilden Edwards and
Mrs. Mary Edwards***
Ms. Heather Saunders Estes
T. Jack Foster, Jr.*

Mr. Stephen Fuqua and
Ms. Tania Homayoun**
Mrs. Elizabeth Gardner
Mr. Patrick Geddes and Ms. Ivy Lessner
The Rev. Canon Charles P. Gibbs and
Mrs. Debbie Gibbs***
Mr. Mark Grace
Stanford and Joann Hays*
Mr. and Mrs. Charles Hilton
Ms. Julie E. Hofer and Mr. Matt Hofer
Holy Trinity Episcopal Church Of WPB
Mrs. Linda Ashcraft Hudak
Mrs. George Jewett
The Very Rev. Alan Jones and
Mrs. Cricket Jones



*Elisabeth Semel,
Dr. Meji Singh and
Rita Semel at URI's
Circles of Light Gala*

Mrs. Margaret Jones**
Mr. and Mrs. Greg Jorgensen
Ms. Irina Kassil
Richard and Doreen Kopf
Ms. Kristin Lee Swenson and
Mr. David Lee Swenson*
Dr. Hanmin Liu*
Ms. Maria C. Marihart
Marquis Advisory Group
Mr. Nushin Mavaddat*
Rob and Sylvia McCann*
George and Karen McCown*
Mr. and Mrs. James W. McLane*
Mr. and Mrs. Jeffrey S. Mills
Mr. and Mrs. James Monfredini
Dr. Raquel Newman**
Mr. John O'Neil
Ms. Isabelle Ortega and
Mr. Noah Lockwood
Clyde and Janet Ostler
Mr. Jonathon C. Perkins
Ms. Paige Petrini
Mr. and Mrs. Paul Pringle
Mrs. Margot M. Rawlins
Paul Resnick and Joan M. Karlin
Jackson Schultz*
Mr. and Mrs. Norman A. Spencer
Margaret C. Stark-Roberts**
Mr. and Mrs. Steve Suzuki
Ms. Alice Swett
Third Order Society Of St. Francis
Dr. Len Traubman and
Mrs. Libby Traubman**
Unity of Dothan, Inc.
Janessa Gans Wilder
Ms. Joyce Malone Wilding

Dr. Charles B. Wilson and
Ms. Frances S. Petrocelli**
Jack and Paula Winter*
Mr. Bradley Wood

\$250 - \$499

Anonymous***
Mr. and Mrs. Ajay Ahluwalia
Mr. Fatih Ates
Ms. Wendy A. Atkinson
Mr. Mahmut Atun
Rev. Susan Auchincloss*
Dr. Edward Bastian
Jody and Jules Becker*
Mr. Stephen J. Bizilia
Mr. William Blackburn
Mr. Richard Blish
Mr. Benjamin Bowler
Ms. Helen Bulwik
Patricia A. Burke*
Mrs. John Callander**
Mr. Miguel Castillo
Ms. Joanie Ciardelli
Mr. Todd Clist and Mrs. Elizabeth Clist**
Cullen and Sally Coates
Ms. Margaret Conley
Joseph and Cindy Connolly*
Adele Corvin**
Mary Cranston
Ms. Pamela Culp
Ms. Joan P. Dedo***
Mr. Henry T. DeNero
Raj and Helen Desai***
Dr. and Mrs. Sidney Drell
Mr. Mark Dukas
Mr. and Mrs. Robert Edwardson

Mr. and Mrs. Paul Ehrlich
Fred Fielding*
Mr. and Mrs. Ronald Forsstrom*
Ms. Cathy B. Fox*
Ms. Abbasali Gabula
Ms. Ruth L. Gibbs and
Mr. Robert Margoshes**
Greek Orthodox Metropolis
of San Francisco
Mr. and Mrs. Tom Gronauer
Ms. Lois Gundlack***
Mr. and Mrs. Iftekhhar Hai***
Ms. Sarah Harman
Charlene Harvey
Dr. and Mrs. Paul Hazelrig
Mr. Nathan Henry
Mr. and Mrs.
Walter L. Heyman
The Rev. Mark W. Holmerud
Ms. Laurie Hunter
Patricia and Robert Jacobs*
Ms. Christina Jameson
Rabbi and Mrs.
Doug Kahn***
Mr. Ken Kammerer
Mr. Joshua Karlin Resnick
David and Maureen Kennedy*
Mr. and Mrs. Stephen Kieran
Mr. David Krimm
Ms. Michele M. Larsen
Mr. and Mrs. Thomas E. Leep
Mr. Timothy Luria
Mr. and Mrs. Gene Lynch
Sally Mahé***
The Ven. Rev. and Mrs. Malcolm Manson**
Ms. Angela Marcheschi
Ms. Kay Markham*

Ms. Barbara Massey
Mr. Nion McEvoy
Mr. and Mrs. John McGraw
Mr. Alan Mendelson
Ms. Rebecca Miles
Mr. and Mrs. Martin E. Monfredini
Mr. Wallace Murfit
Ms. Nancy Nebeker
Mrs. Walter Newman*
Ms. Chen Y. Noah
Osborn McDerby
John E. Palmer and Mary N. Palmer
Mr. Marcello Porcu
Mr. and Mrs. Bruce Potvin
Ms. Helen H. Raiser*
Mr. and Mrs. Joe Russoniello

**“When you support URI, you elevate hope, and help
build a peaceful world, one community at a time.”**

— Enoé Texier, Regional Coordinator, Latin America and the Caribbean

The Rev. Joanne Sanders
Mr. and Mrs. Howard Sardin
David and Daly Schreck**
Ms. Denise Shackleton
Margaret Sheehy*
John D. Shilling**
Mr. and Mrs. Scott Sillers
Ms. Suzanne Siskel
Vivian Sohn***

Timothy and Kathryn Statton
Mr. Robert Stein
Peter and Marie Sullivan*
Peter and Carol Taaffe**
Mr. Robert F. Thompson
Peter and Eleanor Thorp**
Frances and John Tornquist*
Mr. and Mrs. Brad Triebsch
Mr. and Mrs. Terry Vogt
Mr. Richard Yeames
Ms. Jill Young
Mr. and Mrs. Fritz Zimmer

\$100 - \$249

Anonymous***
Mr. Jamey Aebersold**

Ms. Elizabeth Allin
The Rev. Dr. David Baker and
Ms. Gloria Baker**
Mr. and Mrs. John Barnes
Robert C. Barrett
Dr. Anita Barzman
Mr. and Mrs. G. Scott Baxter**
Ms. Maureen Bennett*
August and Barbara Benz*

John and Patricia Blessington**
Mr. and Mrs. George T. Boggs
Carole and Keith Brown*
Mr. George R. Bunn, Jr. and
Ms. Jane Bunn**
Lewis H. Butler**
Ms. Stephanie Carpenter Carlisle
D. Clark
Mr. Gary Coover
Ms. Pattie Cortese
Ms. Ann C. Darling**
Mr. Gordon Davidson and
Ms. Corinne McLaughlin**
Dr. and Mrs. Jeffrey Dennis-Strathmeyer
Mr. Brian Devine and Mr. Glenn Coffee
Ms. Amira Diamond
Lou Dunn Diekemper***
Mr. Jonathan Dill
Mr. and Mrs. John Donaghue
Eileen H. Drath***
Mr. and Mrs. Richard Erganian
Mr. and Mrs. Paul Escobosa
Ms. Alexandra Evans
Ms. Joye Fehringer
Ms. Mary Flesher
Ms. Cornelia Fletcher
Ms. Cynthia Foster
Ms. Nancy Foster
Mr. Steven Frank
Jay and Joyce Friedrichs*
The Rev. Mary Moore Gaines
and Mr. George Gaines**
Ms. Martha J. Gallahue*
Dr. Stanley M. Goldberg and
Ms. Luella G. Goldberg
Grace Community Church
of San Francisco

Mr. and Mrs. Robert C. Gregg
Mr. Mat Gruen
Ms. Jan E. Hafner*
Barbara Q. Harper**
Mr. Carl D. Harris
Mr. Peter C. Hart**
Ms. Susan Hauser
Ms. Pamela Hawley
The Very Rev. Canon
Peter D. Haynes
Mr. Randolph Hill and
Ms. Tammy Braas-Hill
Ms. Beverly V. Hock*
Jeff and Alison Holland**
Mr. and Mrs. Thayer Hopkins, Jr.
Mr. and Mrs. Richard Horning
Richard Hoskins and Lynn Frame*
Mrs. Jeannette Hoyt**
Mr. Peter Hsu
Markus and Ann Huber
Ms. Alma A. Jacobo
Ms. Deborah Jasso
Ms. Joy S. Jinks
Rev. Elizabeth Bates Johnson
Tim and Kie Johnson**
Philip Johnson*
Mrs. Claiborne Jones
Mr. Michael Kane
Mr. Stuart Kaplan
Mr. Douglas Karlson
Ms. Rosanna Kazanjian
Ms. Lois Keenan
Mr. Sigrid Kellenter
Reverend Ronald Kobata
Mr. Eric Fenster and Ms. Melinda Kramer
Ms. Sandra Kriha
Gary and Joan Lawrence**



*The Hon. George P. Shultz (left)
hosts leaders of URI and URI's
Environmental Network CC*

Ms. Virginia Lawrence
Mr. Robert Leet
Mr. and Mrs. John Lepore
Lorin and Karen Letendre*
Thomas and Lynette Ley*
Ms. Marla Libraty
Rev. Kay Lindahl***
James J. Ludwig Foundation**
Ms. Cynthia MacKay*
Peter and Melanie Maier
Mrs. Karen K. Mastin
Ms. Claire McAuliffe
Susan McClean***
Mr. Sean McCormick and
Ms. Kate Kabagambe
Reverend Will McGarvey

Michael and Sally McNulty*
Mr. Walter Medling
Ms. Margaret Mengers
Mr. and Mrs. John W. Merchant*
Ms. Mary Miles
Ms. Wella Mohibi
Rev. Deborah Moldow**
Mr. George G. Montgomery
Mr. Toye Moses and
Mrs. Alma Robinson Moses*
Ms. Ilana Nachoum
Mrs. Shelley Nagel and Michael Nagel
Mohammed Naseem*
Mr. Isaac Newton
Mr. Matthew Nichols
Ms. Tomiko Nojima*

Mrs. Elizabeth S. Nolen**
 Mr. Joy North
 Mrs. Jeananne Oliphant***
 Mr. Samuel Oltrogge
 Mr. Ugur Ozturk
 Mr. and Mrs. Kevin Paige
 Mr. Frederick Parkin and Ms. Wendy Parkin
 Mr. and Mrs. Kenneth Parkinson
 Mr. Michael Patterson
 Margaret M. Paul***
 Mr. and Mrs. Jeffrey Pears
 Mr. Ashling Pearson
 Mrs. Janice G. Pettey*
 Mr. and Mrs. Richard Phelps
 The Hon. and Mrs. Stewart Pollak
 Ms. Elena Ramirez*
 Ms. Susan Ray

Arlene F. Reed**
 Dr. Ana-Maria Rizzuto***
 Ms. Esther Rosenfeld
 Dr. Peter C. Rowe
 Saiva Siddhanta Church*
 Rev. LaVerne Sasaki
 Jack Sawyer**
 Mr. Dan Scharlack
 Mr. Joseph Scherer and Ms. Clare Maier
 Dr. Richard Schoenbrun and
 Rev. Zoila Schoenbrun*
 William and Ruth Schooler
 Senior Adult Center
 Mr. Alan Silberg
 The Rev. Dr. Susan Singer**
 Mrs. Martha B. Smith***
 St. Anselm's Episcopal Church*

Ms. Karimah K. Stauch**
 The Rev. and Mrs. Richard Stazesky**
 Mr. Richard Stefani
 Rev. Brian Stein-Webber and
 Rev. Mary Stein-Webber *
 Mr. and Mrs. Prescott Stone
 Robert Lee Stuart*
 George and Barbara Sycip
 Place D. Tegland*
 Ms. Wilma C. Thomas*
 Ms. Katherine Thompson
 Mr. Theodore Timpson*
 Mr. and Mrs. William Ughetta*
 Ms. Carolyn Vail
 Dr. Andrea Vecchione
 Mr. Edwin A. Waite
 Ms. Chris K. Wellens
 Putney and Anne Westerfield*
 Ed and Patti White*
 David and Monica Willard*
 Anne B. Williams**
 Ms. Barbara Wilson
 Michael C. Wood*
 Ms. Charlotte Worsley
 Ms. Frances Worthington*
 Mr. William Wreden and
 Mr. Henry K. Grove*
 Ms. Mari Wright
 Mr. Howard Zangwill
 Mr. John A. Weiser and Ms. Shoshana Zax

\$99 and Below
 Lowell and Dottie Alt*
 Mr. Donald Ashbum
 Mr. Pat Banasiewicz
 Norman Beachy and Rena Cusma Beachy**
 Jay and Laurel Bergman*

Ms. Sandra Bosak
 Mr. David Brenerman
 Ms. Rory Brown*
 Ms. Rupsi C. Burman
 Ms. Elizabeth L. Burns
 Ms. Vicki Cabot
 Mr. Robert Carlson and Ms. Aileen Lee
 Mr. and Mrs. Gerald L. Cooper
 Mr. Stone D. Coxhead*
 Dr. Quita Cruciger and Dr. Marc Cruciger
 Rev. Jean-Jacques D'Aoust, Ph.D.
 Ms. Debra Dooley
 Shaikh Bashir Ahmad Dultz**
 Roger Eaton*
 Mr. Clayton Englar*
 Ms. Darcy Robinson Farnan
 Mr. Jason M. Fox
 Ms. Deborah J. Frankel
 Mike and Donna Gabehart**
 Gallatin Valley Interfaith Association
 Mr. Walter Galloway**
 Dr. Donald S. Gann*
 John and Alice Gates
 Ruth W. Gibbs***
 Global Giving
 Mr. Michael Glynn
 Dr. Robert E. L. Gotcher**
 Jude Grey
 Can Mahmut Guralp and Ece Asiye Guralp*
 Ms. Pegi Hammer
 Ms. Leah Harrell
 Mr. W. Goodwin Hart*
 Mr. John Hassey
 JoAnn and Will Haymaker**
 Ms. Sari Heidenreich
 Mr. and Mrs. Kansas Henderson

Ms. Birgit Hoffmann
 Marianne Horling
 Ms. Jean Howard Mosses
 Ms. Rachel Howard
 Mrs. Embry Howell***
 Ms. Martha N. Howell*
 Interkultureller Kreis URI Bonn CC
 Ms. Michele Jones
 The Rev. Vern Jones

Dr. Robert J. Livingston***
 Mr. Lawrence G. Lossing
 and Ms. Ann Elston*
 Mr. and Mrs. Dexter Lowry
 Ms. Rose-Vincent Lyon*
 Mr. and Mrs. George Mackey
 Mr. Marcos Mafia
 Mrs. Alice C. Martin*
 Ms. Ginny P. Matchette

Mr. Christopher S. Peacock
 Ms. Catherine Pennington
 Ms. Anne Peskoe
 Ms. Marsha Pilgeram**
 James Norwood Pratt***
 Theodore B. Pratt*
 Ms. Elaine Ray
 Ms. Sharon Reynolds and
 Mr. Joseph G. Wilcox*
 Mr. and Mrs. Wayne A. Robbins**
 Mr. and Mrs. Randy Robinson
 Mr. and Mrs. Paul Ronan
 Rev. Renate S. Rose*
 Anne and William Roth*
 Mr. and Mrs. David Schmaier
 Ms. Marie Schutz
 Catherine and Michael Secour
 Mr. and Mrs. P. K. Segerhammar*
 Ms. Mary Shahan
 Rev. Hallam Shorrock, Jr.**
 Ms. Jacquelyn Y. Simms
 Ms. Myoung-Ho Sin
 Ms. Ruth Smith
 Ms. Charlene Spretnak*
 Ms. Margaret A. Stephenson*
 Mr. John Stone
 Ms. Lili Taylor
 Mr. Daniel Tellep and
 the late Mrs. Patricia Tellep
 Jaco and Barbara ten Hove*
 Mr. and Mrs. Daniel Tibbitts*
 Louise M. Todd-Cope***
 Ms. Cecilia Tonsing
 Sister Marianna Torrano
 Ms. Christine Torrington
 Barbara J. Trites**
 URI Germany CC (URI Deutschland CC)*

Ms. Kate Walsham
 Ms. Laura Warner
 Ms. Joanne Watanabe
 Robert and Nancy Weeks**
 Mr. George Westermarck**
 Mr. Edgar Williams
 Anna Wood*
 Ms. Jessica Woodard
 Mr. and Mrs. Fred Wrangham
 Alvin Yamashiro**
 Mr. Cliff Zimmerman

Matching Donations
 Amazon Smile
 Benevity Community Impact Fund
 Henry Luce Foundation
 PayPal Giving Fund

In-Kind
 Francis Ford Coppola Winery
 Morgan, Lewis & Bockius LLP
 Skywalker Vineyards



Our Leadership

URI is sincerely grateful to our leaders for their vision, energy and commitment.

URI Global Council

CHAIRPERSON

Kiran Bali, MBE JP, United Kingdom

VICE-CHAIRPERSON

Rattan Kaur Channa, Kenya

TREASURER

Becky Burad, At-Large Trustee, USA

ASSISTANT TREASURER

Ravindra Kandage, Sri Lanka

SECRETARY

Audri Scott Williams, USA

ASSISTANT SECRETARY

Bart ten Broek, The Netherlands

PRESIDENT AND FOUNDING TRUSTEE

The Right Rev. William E. Swing

EXECUTIVE DIRECTOR

The Rev. Victor H. Kazanjian, Jr.

Trustees:

Suchith Abeyewickreme, Sri Lanka

Dr. Ahmed Osama Abu Doma, Egypt

Salette Aquino, Brazil

Rev. Dr. Joan Brown Campbell, USA

Naoufal El Hammoumi, Morocco

Fred Fielding, USA

Elder Don Frew, At-Large Trustee, USA

Rev. Hierodeacon Petar Gramatikov, Bulgaria

Marianne Horling, Germany

Professor John Kurakar, India

Hereditary Chief Phil Lane Jr., At-Large Trustee, Canada

Peter Mousaferiadis, Australia

Dr. Kazi Nurul Islam, Bangladesh

The Most Rev. John Baptist Odama, Uganda

Sofia Painiqueo, Chile

Rev. David Limo Pajar, Peru

Jaya Priya Reinhalter, USA

Elana Rozenman, Israel

Ros Sam An, Cambodia

Musa Sanguila, The Philippines

Swamini Adityananda Saraswati, At-Large Trustee, India

Ameenah Ezzat Yaqoob, Jordan

The Honorable Elisha Buba Yero, Nigeria

URI President's Council

CHAIR

John Weiser

PRESIDENT AND FOUNDING TRUSTEE

The Right Rev. William E. Swing

EXECUTIVE DIRECTOR

The Rev. Victor H. Kazanjian, Jr.

Honorary Chairs:

Lord Amir Bhatia

William K. Bowes, Jr.*

Arch McClure

Dame Charlotte Mailliard Shultz

The Hon. George P. Shultz

Members:

Wade M. Aubry, M.D.

Jonathan Burgstone

Peter Carpenter

Julia L. Davidson

Sarah Freitag

William P. Fuller

Margaret G. Gill

Asma Gull Hasan

William Jamieson

Rupert Johnson, Jr.

Jill H. Kramer

The Hon. Richard Livermore

Bob Lurie

Connie Lurie

George Marcus

Lisa Meaney

The Rev. Richard Morrison

Robert A. Oden, Jr.

Rabbi Stephen Pearce

Sabahat Rafiq

Roselyne Chroman Swig

Chandler Tagliabue

Kat Taylor

URI Foundation, Board of Directors

CHAIR

Rabbi Doug Kahn

SECRETARY

Brigid Wonder

TREASURER

William G. Clements

Kiran Bali, MBE JP

Becky Burad

Sam Chan

J. Robert Coleman, Jr.

The Rev. Victor H. Kazanjian, Jr.

Peter Phleger, Esq., Ex-Officio

Naveed Sherwani

The Right Rev. William E. Swing

John Weiser

URI Executive Staff

The Rev. Victor H. Kazanjian, Jr., Executive Director

The Right Rev. William E. Swing, President and Founding Trustee

URI Regional Coordinators

Nivy Balachandran, URI Southeast Asia and the Pacific - Pacific Zone

Karen Barendsché, URI Southern Africa

Biswabed Chakraborty, URI India, East Zone and Bangladesh

Father James Channan, URI Pakistan

Subhi Dhupar, URI India, North Zone and Afghanistan

Mussie Hailu, Regional Director for URI Africa and Global Envoy of URI

Sari Heidenreich, URI North America

Frederica Helmiere, URI Multiregion

Emmanuel Ivorgba, URI Western Africa

Abraham Karickam, URI India, South Zone and Sri Lanka

Qutub Jehan Kidwai, URI India, West Zone

Mamoun Khreisat, URI Middle East and North Africa

Despina Namwembe, URI Africa: Great Lakes

Sotheawat Seoung, URI Southeast Asia and the Pacific - West Zone

Mahamoud Souguez, URI Africa: The Horn

Karimah Stauch, URI Europe

Enoé Texier, URI Latin America and the Caribbean

URI at the United Nations

Monica Willard, URI Representative to the United Nations in New York

Mussie Hailu, URI Representative to the United Nations in Nairobi and Geneva, Global Envoy of URI and Regional Director for Africa

URI Global Support Office

Pamela H. Banks, Director of Finance and Administration

Biff Barnard, Director of Institutional Advancement

Diana Conan, Director of Development

Maria Crespo, Director of Cooperation Circle Support

Gaea Denker, Communications Manager

Dom Gelin, Office Manager and Administrative Associate

Stefan Howard, Director of Operations

Katherine Hreib, Environmental Network Coordinator

Deborah Jasso, Administrative Assistant to the President

Myra Levy, Senior Accountant

Sally Mahé, Co-Director of Global Programs and Organizational Development

Wella Mohibi, Data Manager and Global Programs Associate

Isabelle Ortega-Lockwood, Director of Global Communications and Strategic Planning

Marina Shkurko, Development and Finance Assistant

Alice Swett, Co-Director of Global Programs and Network Support

Matthew Youde, Associate Director of Global Programs for Youth Leadership Development

*deceased

Our Efficiency

Our organizational efficiency shows. We have the highest rating (4 stars) on Charity Navigator.

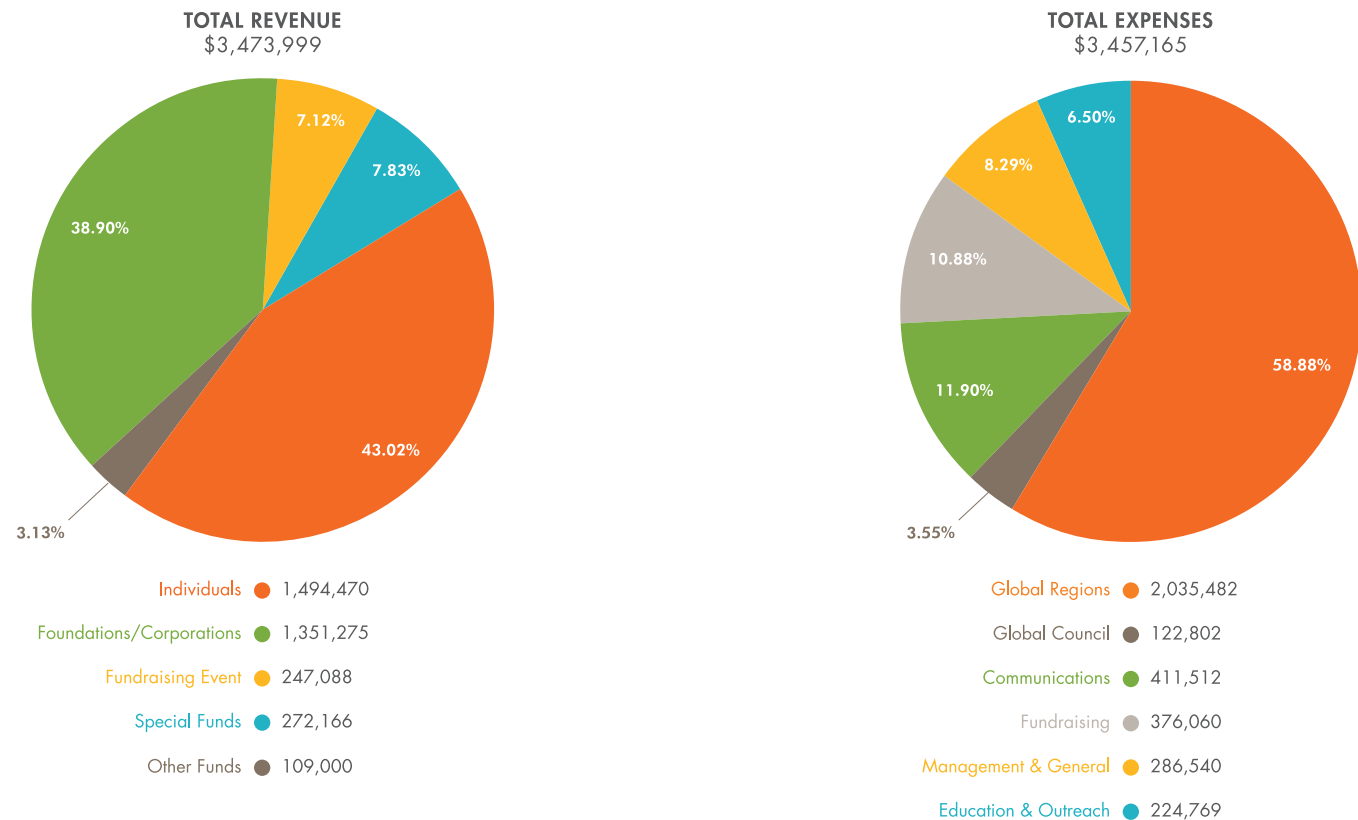

For the year ended December 31, 2016 (unaudited) — copies of the latest audit are available upon request

Now More Than Ever

Your investment in URI elevates hope, and impacts communities around the world. Every contribution matters. Goals for 2017 and 2018 have been set, and we can reach them with your help:

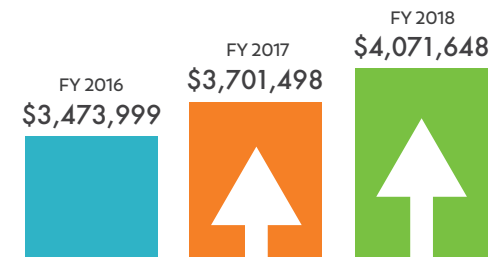

☀️ Increase revenue by 10% each year.

☀️ Expand donor partner support both nationally and globally.

You can be the catalyst in enabling URI to further its organizational growth to respond to peacebuilding needs around world.

Ways to Contribute

Monthly Giving Circle

Increase your donation and contribute it in installments.

Multi-Year Giving

Pledge your annual contribution for several years.

Connect to Foundations

Help us connect with likeminded foundation giving opportunities.

Matching Gift

Include your employer's matching gift program with your contribution.

Legacy Circle Giving

Consider including URI in your estate plans and inform us about it.

Endowment

Contact us with an interest in supporting URI with a significant gift.

Host an Event

Introduce friends and colleagues to help us raise awareness.

Become an Influencer

Spread the word through social media, your friends and colleagues.

What We Believe

PREAMBLE

We, people of diverse religions, spiritual expressions and indigenous traditions throughout the world, hereby establish the United Religions Initiative to promote enduring, daily interfaith cooperation, to end religiously motivated violence and to create cultures of peace, justice and healing for the Earth and all living beings.

We respect the uniqueness of each tradition, and differences of practice or belief.

We value voices that respect others, and believe that sharing our values and wisdom can lead us to act for the good of all.

We believe that our religious, spiritual lives, rather than dividing us, guide us to build community and respect for one another.

Therefore, as interdependent people rooted in our traditions, we now unite for the benefit of our Earth community.

We unite to build cultures of peace and justice.

We unite to heal and protect the Earth.

We unite to build safe places for conflict resolution, healing and reconciliation.

We unite to support freedom of religion and spiritual expression, and the rights of all individuals and peoples as set forth in international law.

We unite in responsible cooperative action to bring the wisdom and values of our religions, spiritual expressions and indigenous traditions to bear on the economic, environmental, political and social challenges facing our Earth community.

We unite to provide a global opportunity for participation by all people, especially by those whose voices are not often heard.

We unite to celebrate the joy of blessings and the light of wisdom in both movement and stillness.

We unite to use our combined resources only for nonviolent, compassionate action, to awaken to our deepest truths, and to manifest love and justice among all life in our Earth community.

PRINCIPLES

1. The URI is a bridge-building organization, not a religion.
2. We respect the sacred wisdom of each religion, spiritual expression and indigenous tradition.
3. We respect the differences among religions, spiritual expressions and indigenous traditions.
4. We encourage our members to deepen their roots in their own tradition.
5. We listen and speak with respect to deepen mutual understanding and trust.

PURPOSE

The purpose of the United Religions Initiative is to promote enduring, daily interfaith cooperation, to end religiously motivated violence and to create cultures of peace, justice and healing for the Earth and all living beings.

6. We give and receive hospitality.
7. We seek and welcome the gift of diversity and model practices that do not discriminate.
8. We practice equitable participation of women and men in all aspects of the URI.
9. We practice healing and reconciliation to resolve conflict without resorting to violence.

10. We act from sound ecological practices to protect and preserve the Earth for both present and future generations.

11. We seek and offer cooperation with other interfaith efforts.

12. We welcome as members all individuals, organizations and associations who subscribe to the Preamble, Purpose and Principles.

13. We have the authority to make decisions at the most local level that includes all the relevant and affected parties.

14. We have the right to organize in any manner, at any scale, in any area, and around any issue or activity which is relevant to and consistent with the Preamble, Purpose and Principles.

15. Our deliberations and decisions shall be made at every level by bodies and methods that fairly represent the diversity of affected interests and are not dominated by any.

16. We (each part of the URI) shall relinquish only such autonomy and resources as are essential to the pursuit of the Preamble, Purpose and Principles.

17. We have the responsibility to develop financial and other resources to meet the needs of our part, and to share financial and other resources to help meet the needs of other parts.

18. We maintain the highest standards of integrity and ethical conduct, prudent use of resources, and fair and accurate disclosure of information.

19. We are committed to organizational learning and adaptation.

20. We honor the richness and diversity of all languages and the right and responsibility of participants to translate and interpret the Charter, Articles, Bylaws and related documents in accordance with the Preamble, Purpose and Principles, and the spirit of the United Religions Initiative.

21. Members of the URI shall not be coerced to participate in any ritual or be proselytized.

Join the Conversation!



facebook.com/unitedreligionsinitiative



twitter.com/uriglobal



youtube.com/uriglobal



instagram.com/uriglobal



P.O. Box 29242, San Francisco, CA 94129 USA
+1 415-561-2300 info@uri.org www.uri.org

URI is a 501(c)3 nonprofit organization which relies on individual contributions to further its global efforts.